

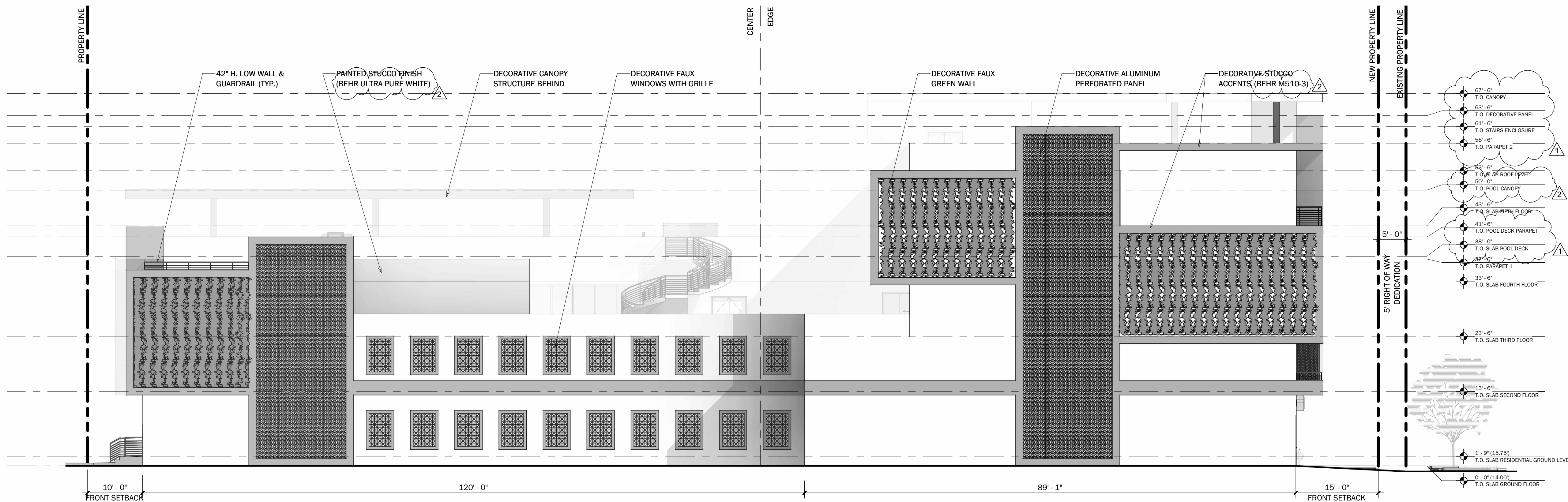

NORTH ELEVATION

SCALE: 3/32" = 1'-0"

1
A3.1a



WEST ELEVATION

SCALE: 3/32" = 1'-0"

2
A3.1a

GENERAL GLAZING NOTES

1. GROUND FLOOR ACTIVE USE AREAS TO HAVE A TRANSPARENT CLEAR GLAZED AREA OF NOT LESS THAN 70% OF THE FAÇADE AREA.
2. GLAZED AREAS TO HAVE A MINIMUM VISIBLE LIGHT TRANSMITTANCE OF 75 PERCENT AND A MAXIMUM REFLECTANCE OF 15 PERCENT.
3. GLAZED AREAS WILL ALLOW VIEW OF AN INTERIOR SPACE AT LEAST FIVE FEET DEEP. VIEWS INTO A COMMERCIAL USE WILL NOT BE PERMANENTLY OBSTRUCTED BY SCREENS, SHADES, SHUTTER OR OPAQUE FILMS APPLIED TO THE GLAZING.
4. A MINIMUM OF 30% OF ALL GROUND FLOOR STREET WALLS WILL BE FENESTRATED WITH WINDOWS.
5. NO MIRROR TYPE GLASS WILL BE PROPOSED. ALL GLAZING WILL BE OF A TYPE THAT PERMITS VIEW OF HUMAN ACTIVITIES AND SPACES WITHIN THE STRUCTURE.

Digitally signed by
Steven L Cohen
Date: 2024.03.07
09:07:11 -05'00'

Steven L. Cohen
and Associates, P.A.
Architects - Interior Designers
5295 TOWN CENTER ROAD, SUITE 202
BOCA RATON, FLORIDA 33486
P: (561) 971-1010
F: (561) 971-1010
E: info@slcarchitects.com
LICENSE NO.: 6829

PROJECT NAME:
**911 EAST ATLANTIC
MIXED-USE PROJECT**
PROJECT ADDRESS:
911 EAST ATLANTIC BLVD, POMPAHO BEACH, FL 33060

DRAWING NAME:
PROPOSED ELEVATIONS
ALL LEGAL INSTRUMENTS AND PLANS INDICATED OR REPRESENTED BY THIS DRAWING ARE OWNED BY AND THE SUBMITTER TO THE OFFICE FOR APPROVAL. BEFORE PROCEEDING WITH INFORMATION ON THIS DRAWING, THE SUBMITTER SHALL OBTAIN WRITTEN PERMISSION FROM THE OFFICE. NO PART OF THIS DRAWING SHALL BE REPRODUCED OR TRANSMITTED IN ANY FORM OR BY ANY MEANS, ELECTRONIC OR MECHANICAL, INCLUDING PHOTOCOPYING, RECORDING, OR BY ANY INFORMATION STORAGE AND RETRIEVAL SYSTEM, WITHOUT THE WRITTEN PERMISSION OF THE OFFICE. THE SUBMITTER SHALL BE RESPONSIBLE FOR ALL DIMENSIONS AND COORDINATIONS IN THE FIELD AND THIS ENTIRE DRAWING, INCLUDING ANY REVISIONS, SHALL BE THE PROPERTY OF THE OFFICE. NO PART OF THIS DRAWING SHALL BE LOANED, REPRODUCED, COPIED, OR IN ANY MANNER BE USED FOR ANY OTHER PROJECT WITHOUT THE WRITTEN PERMISSION OF THE OFFICE.

Principal: SLC
Project Manager: SDY
Drawn by: JQ/VB

REVISIONS		
No	DATE	DESCRIPTION
1	11.15.23	DRC COMMENTS
2	02.21.24	DRC COMMENTS

Project No: **12622**
Issue Date:
03/05/2024
Drawing No:
A3.1a